

BUILDING LOCATION SURVEY
 OF
LOT 3 REGISTERED PLAN 721
CITY OF WATERLOO

RECEIVED
MAR 01 1989
BUILDING DEPARTMENT

REGIONAL MUNICIPALITY OF WATERLOO

SCALE: 1" = 20'

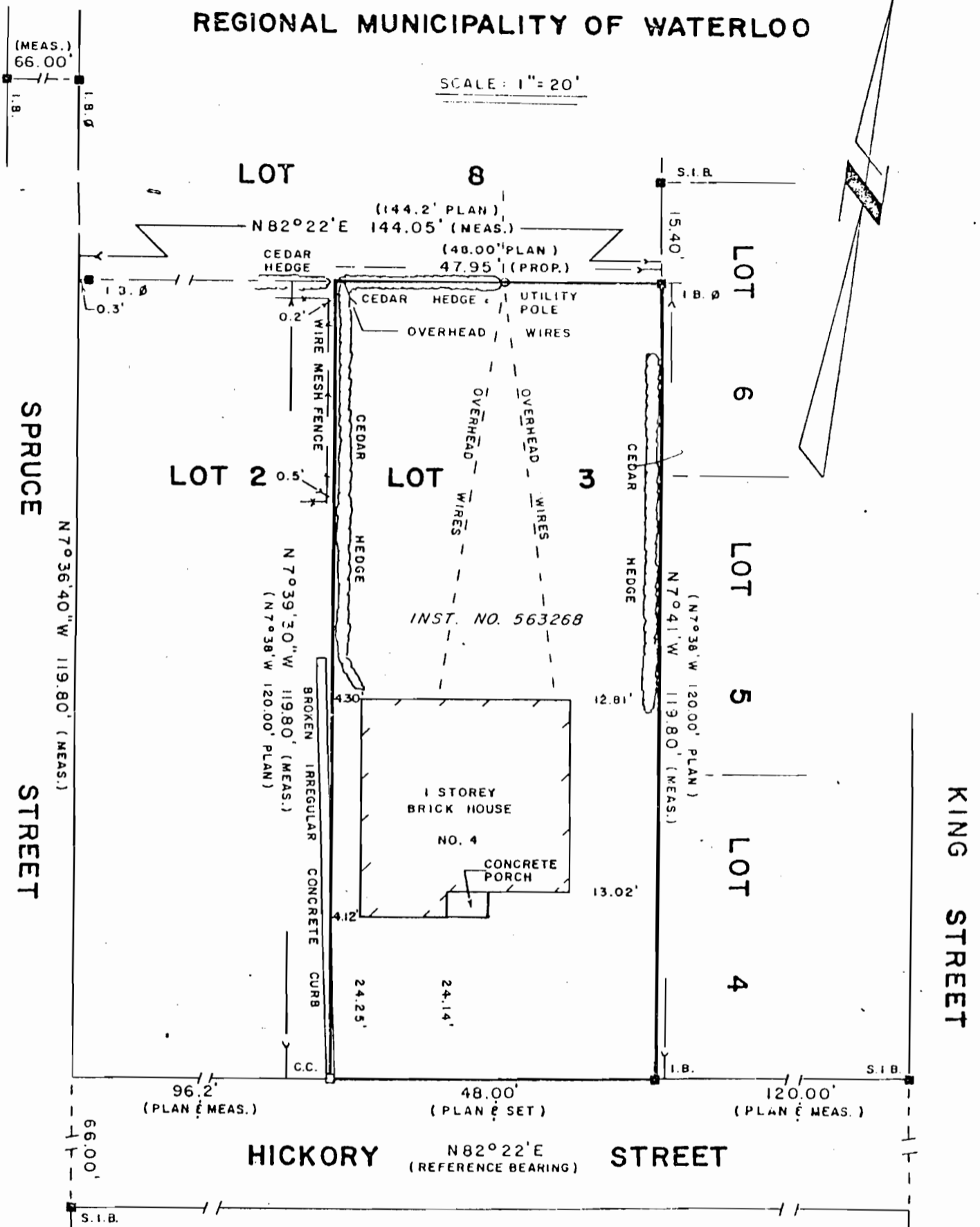

LEGEND

- DENOTES SURVEY MONUMENT SET FOUND
- S.I.B. STANDARD IRON BAR
- I.B. IRON BAR
- I.B.Ø ROUND IRON BAR
- C.C. CUT CROSS

NOTE

BEARINGS ARE ASTRONOMIC AND ARE REFERRED TO THE N'LY LIMIT OF HICKORY STREET HAVING A BEARING OF N82°22'E AS SHOWN ON REG. PL. 721.

SURVEYOR'S CERTIFICATE

I CERTIFY THAT THE FIELD SURVEY REPRESENTED BY THIS PLAN WAS COMPLETED ON THE 8TH DAY OF NOVEMBER, 1984.

DATED: NOV. 9, 1984

Wayne D. Turpel
 WAYNE D. TURPEL
 ONTARIO LAND SURVEYOR

WAYNE D. TURPEL SURVEYING LIMITED
 ELMIRA, ONTARIO PHONE (519) 869-5070

DRAWN BY: H.T.

CHECKED BY: W.D.T.

FILE NO: 84-285